

GRIFform INNOVATIONS®

Customer Submittal Drawing

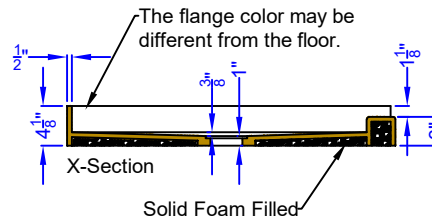
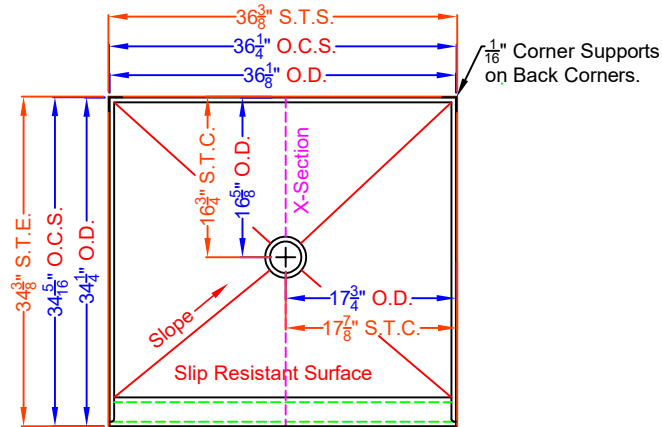

Note: This pan is designed for 5/8" backer material.

Labeling Identification	
S.T.S.	= Stud To Stud
S.T.E.	= Stud To Entry
S.T.C.	= Stud To Center of Drain
O.C.S.	= Outside Corner Supports
O.D.	= Outside Dimension

Details (See Below)

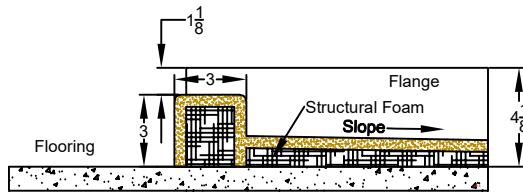

Straight Wall Short No Drip Entry

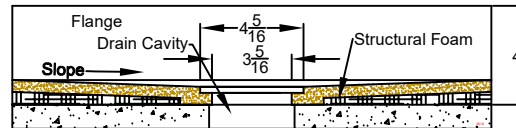

Short Pan Standard Drain Configuration

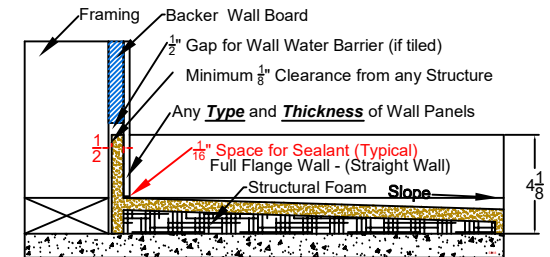

Short Straight Wall Option

Please verify and sign that all information is correct.

Your Company Name: _____

Print Name: _____

Sign Name: _____ Date: _____

Custom Shower Pan

Shape 651, Standard No Drip Entry, Straight Wall, Standard Drain, Slip Resistant Finish

SUBMITTAL:	IDENTIFIER:	MATERIAL:	COLOR:	UNIT QUANTITY:	PAGE
10101	ROOM #101	CORIAN	GLACIER WHITE	1	1/1

The information herein is the property of GRIFform INNOVATIONS® or its subsidiaries, without written permission, any copying, transmission to others, and any use except that which is transferred for is prohibited.

GRIFform INNOVATIONS®

GRIFform INNOVATIONS®, Inc. will work to provide our customers with products that meet standard construction practices. By accepting this quotation, you agree it is your responsibility to ensure that this order complies with all Plumbing & ADA (American Disability Act) requirements of the local authorities having jurisdiction. Note: Not all local authorities agree with regard to National ADA guidelines and/or accept varying requirements.